

SAM<sup>L</sup> RINGWALT & JOSHUA KAMES

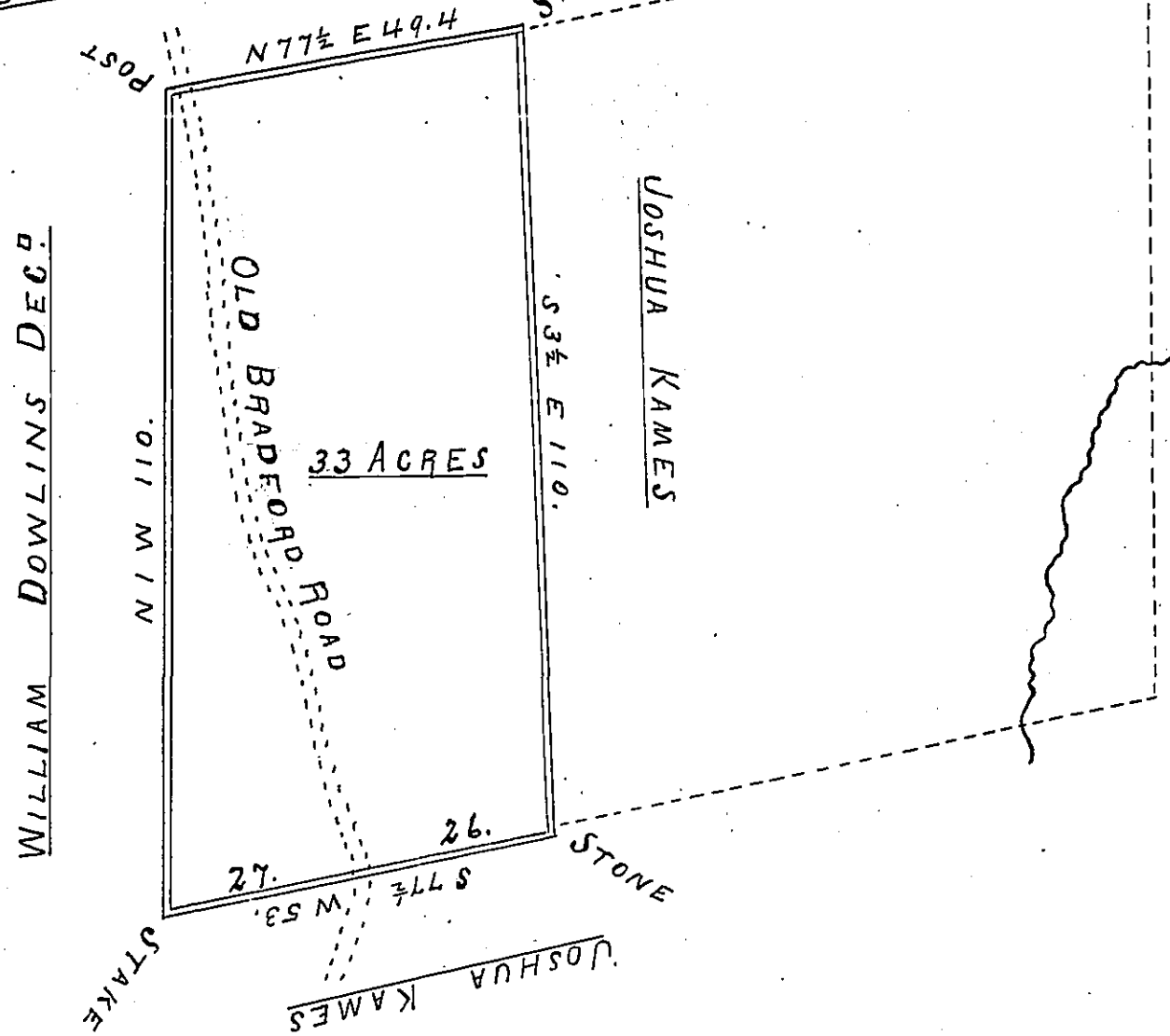

Draft of a tract of Sprout Land situated in West Bradford Township in the County of Chester containing 33 Acres and allowance of six percent for roads surveyed for Mrs B Hooper May 18. 1869 being a part of a larger tract of 63 Acres & allowances originally surveyed as John Downing in right of Mrs Hunt Jan. 24. 1736 or Jan 17. 1739 to be patented unto Joshua Kames

Evan Dampman  
County Surveyor

To J. M. Campbell  
Surveyor General

IN TESTIMONY that the above is a copy of the original remaining on file in the Department of Internal Affairs of Pennsylvania, made conformably to an Act of Assembly approved the 16th day of February, 1833, I have hereunto set my Hand and caused the Seal of said Department to be affixed at Harrisburg,

this first day of September 1903

*Geo. D. Brown*  
Secretary of Internal Affairs.